TESY
It's impressive

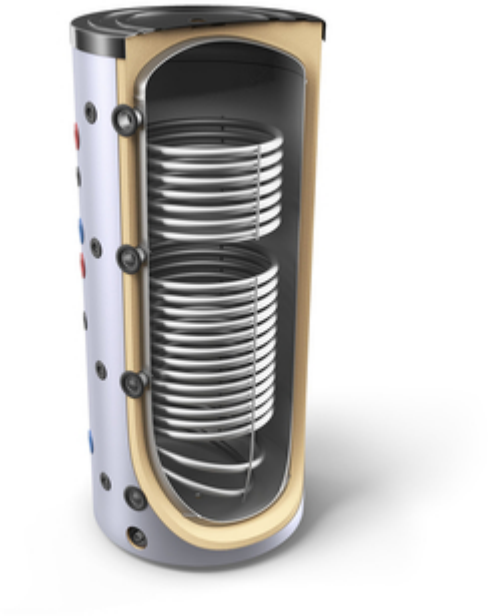

BUFFER TANKS FOR HEATING SYSTEMS WITH TWO HEAT EXCHANGERS

V 11/5 S2 400 75 F42 P6

TIN Code	300613
Range	388
Net weight	98 kg
Insulation	PU 50 mm
Heat exchanger surface S1	1.65 m²
Heat exchanger surface S2	0.76 m²
Heat exchanger capacity S1	10 L
Heat exchanger capacity S2	4.6 L
Heat losses ΔT 45K	91 W
Energy class	C
Maximum operational temperature	95 °C
Maximum operational temperature of the heat exchanger	100 °C
Diameter	750 mm

Information

V 11/5 S2 400 75 F42 P6

- Four thermopockets.
- Highly efficient CFC free PU foam insulation.
- Heat exchangers with a large surface.

Serie information

V 11/5 S2 400 75 F42 P6

A wide range of buffer tanks with two heat exchangers for operation in closed heating systems with a volume range from 200 L to 2000 L with two heat exchangers.

*All pictures shown are for illustration purpose only. Actual product may vary due to product enhancement.

The weights indicated in this website are net values for reference purposes only. Actual product weights may vary due to production tolerances.